

MOKELUMNE WILDERNESS

Eldorado, Stanislaus, and Humboldt - Toiyabe National Forests

CALIFORNIA

MT DIABLO MERIDIAN
2008

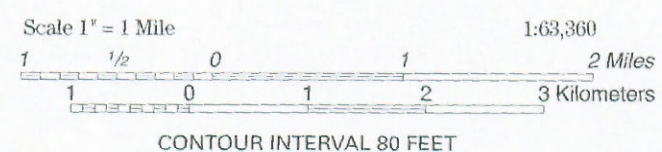

LEGEND

- Wilderness Boundary
- National Forest Boundary
- Lake Tahoe Basin Management Unit Boundary
- Ranger District Boundary
- County Boundary
- State Game Refuge Boundary
- Private Land
- Other public lands (Federal/State/County)
- Carson Pass Management Area
- Campfire Prohibited Area
- Highway
- Paved Road
- Gravel Road
- Dirt Road
- Unimproved Road (Road not Maintained for Passenger Cars)
- Unimproved Road (Four-wheel Drive Recommended)
- OHV
- OHV-Highway Vehicle Route
- Pacific Crest National Scenic Trail (No Bicycles or Motorized Vehicles)
- Maintained Trail
- Motorcycle, All Terrain Vehicle Trail
- Infrequently Maintained Trail
- State Highway
- Primary Forest Route
- Forest Road/Trail Number
- Wooded areas (August 19, 2000 Landsat TM satellite imagery)
- Forest HQ
- Forest Service Office
- Forest Service Facility
- Campground, Group Campground
- Undeveloped Campsite
- Campground, Other than Forest Service
- Picnic Area, Day Use Only
- Picnic Area, Other than Forest Service
- Resort
- Wilderness Entry Point
- Trailhead
- Parking
- Parking, Other than Forest Service
- Scenic Viewpoint
- Corral
- Beet Ramp
- Boat Ramp, Other than Forest Service
- River Access Point
- Motorcycle Trail
- All Terrain Vehicle Trail
- Ski Area
- Sno-Park (permit fee Nov. 1 - May 30)
- Mine, Quarry
- Spring
- Locked Gate - All Year Closure to vehicles
- Locked Gate - Seasonal Closure to vehicles

NOTES
Roads and trails shown subject to forest management plans that are being developed.
Only water from developed systems at recreation sites is maintained safe to drink. Open water sources are easily contaminated by human and animal wastes. Water should not be drunk without proper treatment. A recommended method of treatment is to bring clear water to a rolling boil for 3 minutes.
No motorized vehicles in wilderness.
No woodstoves above 8000'.

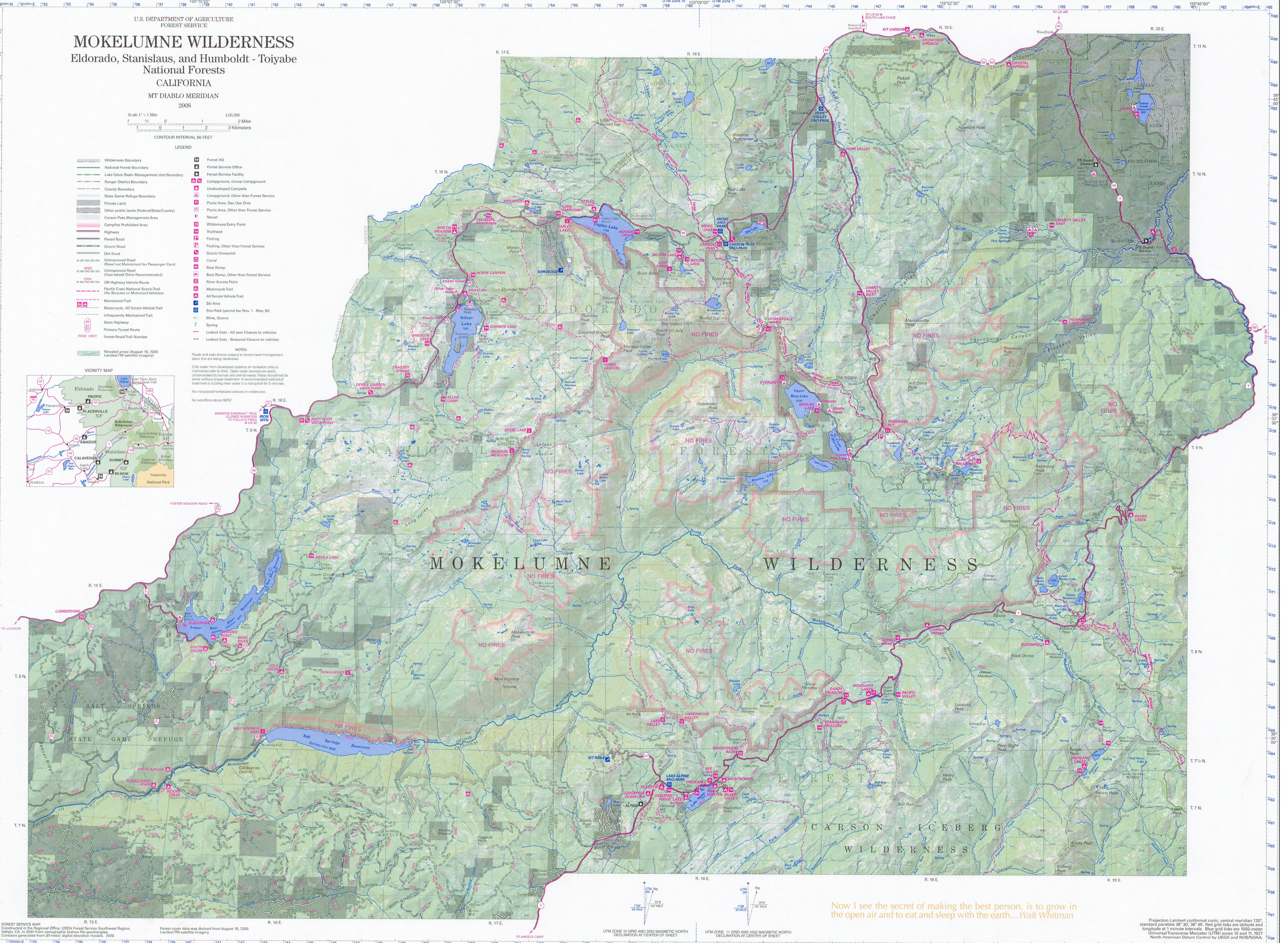
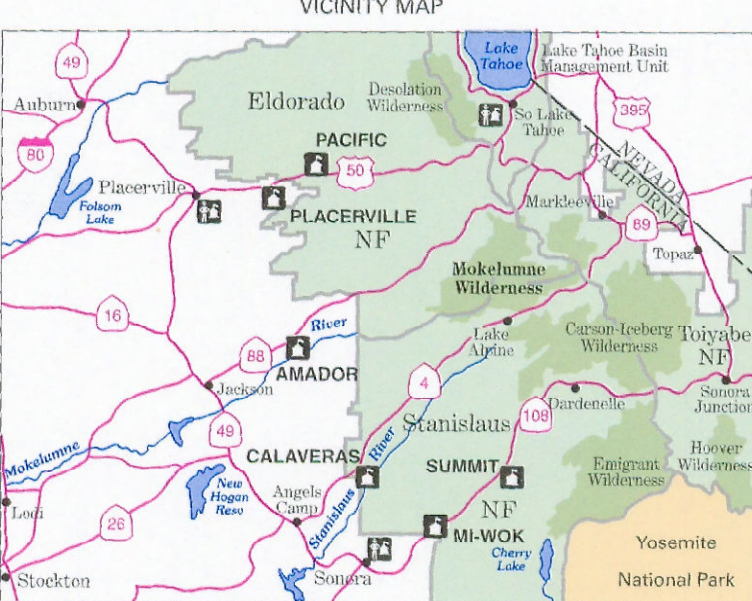

Now I see the secret of making the best person, is to grow in the open air and to eat and sleep with the earth...Walt Whitman